

**Entries Close: 10 March 2025**

# **ROBERTSON AGRICULTURAL & HORTICULTURAL SOCIETY**

## **32<sup>ND</sup> ALL BREEDS CHAMPIONSHIP**

ROBERTSON PUBLIC SCHOOL,  
CAALONG ST, ROBERTSON

**SATURDAY 15 MARCH 2025**

Classes to be judged: 1, 2, 3, 4, 5, 10, 11 & 18 (dogs & bitches)

**Entries to:** Mrs S Causer, 15-19 Mackeys Lne, Robertson 2577

**Ph:** 0405 783 518 **Extreme Weather Ph:** 0427 939 021

**Cheques made payable to:** Robertson Agricultural & Horticultural Society Inc Dog Account

### **JUDGES**

Mr H Gent (NSW)

Mr E Hardwicke (NSW)

Miss C Stuart (NSW)

Mrs C Loft (NSW)

*Ring 1* Hounds, **General Specials**

*Ring 2* 6-12 mths S/stakes, Terriers, Working Dogs

*Ring 3* Toys, Gundogs

*Ring 4* 3-6 mths S/stakes, Utility, Non Sporting

**DOGS NSW Junior Handlers** will be conducted. Judges TBA

**Order of Judging:** Alphabetical, as per Schedule

**Judging Commences:** 9.00am with S/stakes

**DOGS NSW Representative:** Mrs S Patterson

**Entry Fees:** Ordinary Classes \$15.00,

Baby Puppy \$7.00, S/stakes \$6.00

**Catalogues:** \$5.00 prepaid

**Ground Admittance:** Free, dog gates open at 6.30am

**Refreshments:** Available on the grounds

### **PRIZES - Category B**

**General Specials:** Trophy & Sash

**Group Specials:** Trophy & Sash

**Classes in Group:** Cash & Sash

**Sweepstakes 1st, 2nd, 3rd:** Cash & Sash

**K9 n More**



0421 408 955

k9nmore@outlook.com

ON LINE ENTRIES AVAILABLE AT



www.ozentries.com.au

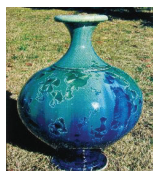

Bingie Pottery



Hills Family Potatoes - Robertson